



Visitor Management Systems

COLOR-CHANGING Badges

For Direct Thermal and Inkjet Printers



For use with **eVisitor Software** and other Visitor Management Systems



TAB-Expiring



FULL-Expiring



Tandem-Expiring



Also available for **INKJET** printers

For **Direct Thermal** Printers

Easy **ONE-STEP** activation with **TAB-EXPIRING** Visitor Badges



3" x 2" badge

Exact dimensions = 2.8125" x 1.9375"
(tab not included)
2.9" dia. roll, 1" core

\$222 per pack of 1,000
(4 rolls of 250 badges each)

Product #VDTT3

4" x 2" badge

Exact dimensions = 4" x 2.125"
(tab not included)
4.4" dia. roll, 1" core

\$262 per pack of 1,000
(4 rolls of 250 badges each)

Product #VZBT4

The badge **changes color overnight**



One-piece design simplifies activation.



For *Direct Thermal* Printers

Maximum **VISIBILITY** with **FULL-Expiring** Visitor Badges



3" x 2" badge

Exact dimensions = 2.8125" x 1.9375"
2.75" dia. roll, 1" core

\$285 per pack of 1,000
(4 rolls of 250 badges each)

Product #VDTF3
(includes badges and Back Pieces,
see below)

4" x 2" badge

Exact dimensions = 3.9375" x 2.125"
3.1" dia. roll, 1" core

\$330 per pack of 1,000
(4 rolls of 250 badges each)

Product #VZBF4
(includes badges and Back Pieces, see below)



The entire badge **changes color overnight** to prevent reuse!

TWO-PIECE ACTIVATION

Apply the badge to the separate back piece (included) to activate the overnight color-changing process.



SELF-ADHESIVE back piece.



CLIP-ON back piece. Specify the color of your Clip-On Back Piece:
with "VISITOR" (red, gray, green, orange, pink, purple or blue) or
without (red, green, or white).

All colors not available in the 3" size.



For **Direct Thermal** Printers

TANDEM-Expiring Badge is simple, affordable and secure.



Built-in activation provides security and convenience.



4" x 2" badge

Exact dimensions = 4" x 2.125"
3.375" dia. roll, 1" core

\$166 per pack of 1,000
(4 rolls of 250 badges each)

Product #VDT-TM4

The badge **changes color overnight**

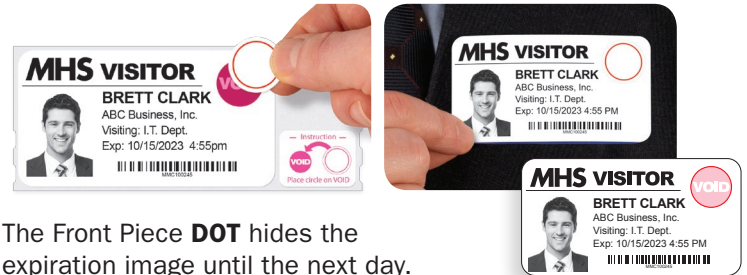

The Front Piece **DOT** hides the expiration image until the next day.

To activate the color-changing process, place the Front Piece Dot over the expiring image. The badge will **EXPIRE OVERNIGHT**.

For **Inkjet** Printers

Works with **COLOR** inkjet printers like **Epson and Primera**

One-piece TAB-Expiring badge
Attached tab folds behind the label.

4" x 2"

Exact dimensions = 4" x 2.3125";
4" dia. roll, 2" core

Product #VIJT4-4RL
\$290 per 1,000 badges

3" x 2"

Exact dimensions = 2.8125" x 1.9375";
3.6" dia. roll, 2" core

Product #VIJT3-4RL
\$235 per 1,000 badges



Two-piece **FULL-Expiring badge**

Front Piece applies to the Back Piece
(worn with your choice of adhesive or clip-on Back Piece, included).

4" x 2"

Exact dimensions = 3.9375" x 2.3125";
3.5" dia. roll, 2" core

Product #VIJF4-4RL
\$349 per 1,000 badges

3" x 2"

Exact dimensions = 2.8125" x 1.9375";
3.38" dia. roll, 2" core

Product #VIJF3-4RL
\$290 per 1,000 badges



Prices subject to change without notice.